REALISTIC BATTLES! SOPHISTICATED WEAPONS!
ULTIMATE THRILLS!

TIME WARNER
INTERACTIVE GROUP

Software Sorcery™
Where Magic is State-of-the-Art!

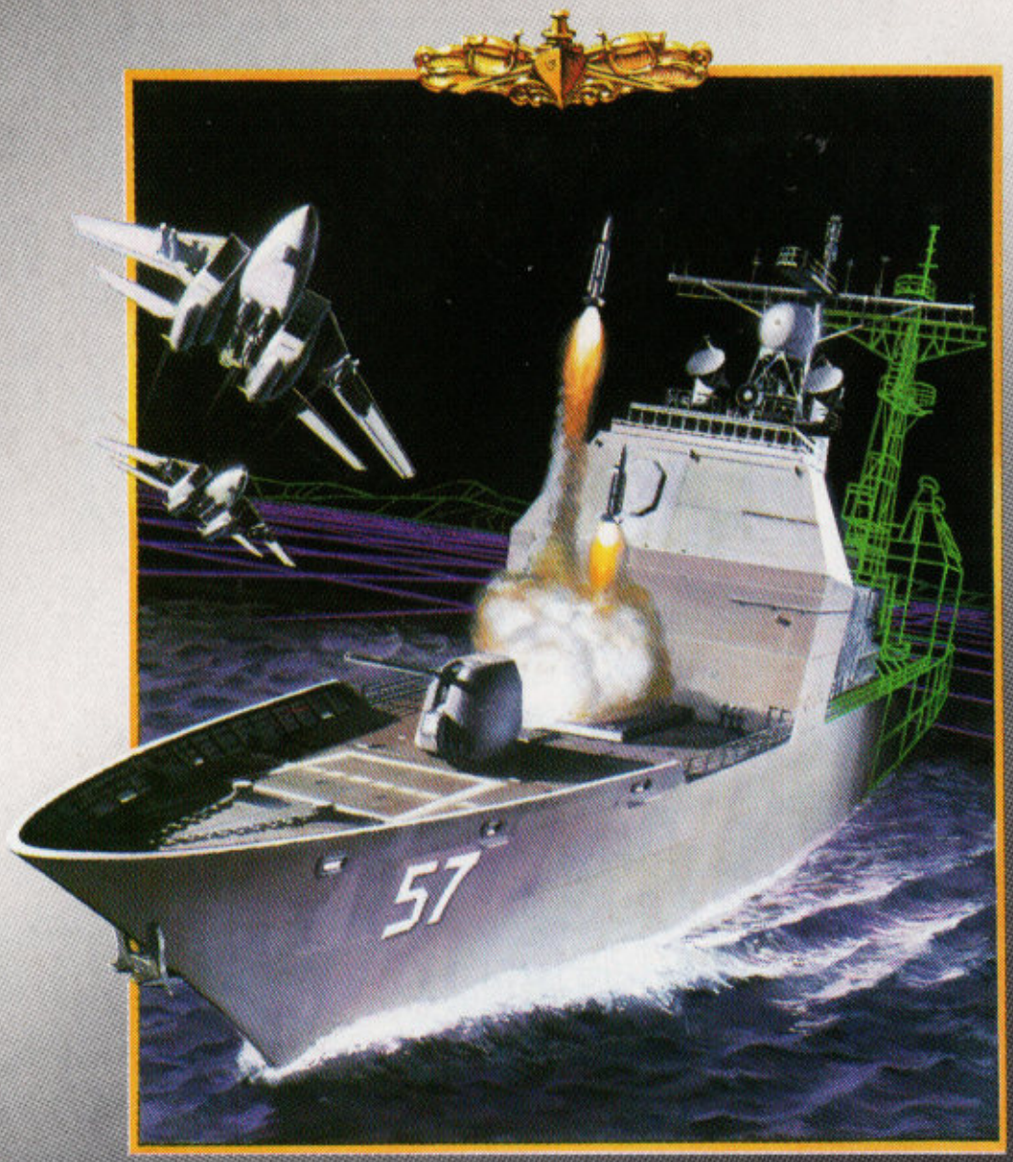

AEGIS

DECLASSIFIED

GUARDIAN OF THE FLEET

DOS CD-ROM

Welcome to ***AEGIS: Guardian of the Fleet***—an exciting combination of computer technology and naval power. You command one of the mightiest vessels ever created: a U.S. Navy Ticonderoga class cruiser. Prepare to patrol the oceans of the world. Stand ready to defend yourself against hostile forces. Stage preemptive strikes against potential threats. Test your powers of command. Before you begin your mission, take note of the following information:

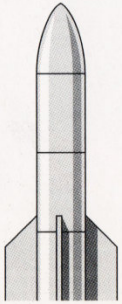

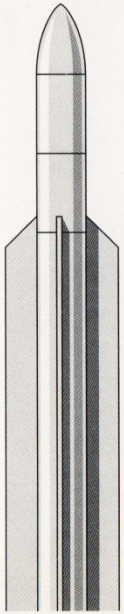

REQUIREMENTS

- PC with 386DX/25 or higher processor
- 4 MB RAM/20 MB of hard disk space
- CD-ROM drive with a minimum 150 KB/second transfer rate
- CD-ROM Extensions (MSCDEX.EXE) version 2.21 or later
- SVGA graphics (640 x 480 x 256 colors), or VGA graphics
- VESA® Bios Extensions required for SVGA graphics
- Sound Blaster™ or 100% compatible sound card
- Microsoft®-compatible mouse or 100% compatible pointer
- MS-DOS® version 5.0 or later

IMPORTANT: If your computer system does not meet the minimum requirements specified above, the program will not be installed. The installation program does not check for VESA compatibility or drivers (required to run the simulation in SVGA mode). Update your computer system as required.

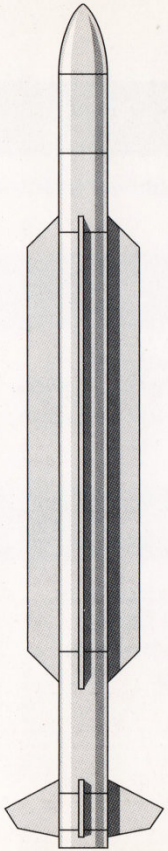

SETUP

To take command, perform the following procedures:

1. Turn on your computer and CD-ROM drive.
2. Insert *Aegis* in your CD-ROM drive.
3. From the DOS prompt go to the CD-ROM (For example type: **D:**) and press **ENTER**.
4. Type **INSTALL** and press **ENTER**.
5. Follow the installation instructions as they appear on the screen.
6. The installation program will automatically create a directory entitled \SORCERY\AEGIS on your hard drive.

STARTUP

To begin the program, type **AEGIS** for SVGA, or **AEGISV** for VGA, from the \SORCERY\AEGIS directory on your hard drive and press **ENTER**.

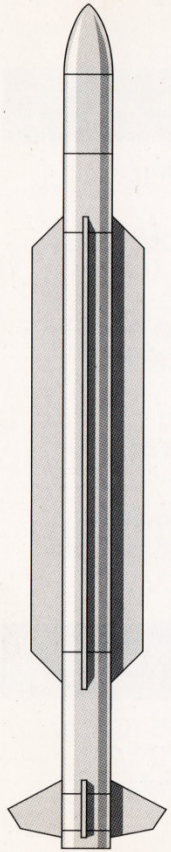

GAME PLAY

To begin, consult the "classified" instruction manual for directions.

Technical support (800) 672-8944

For additional technical and trouble-shooting information about *Aegis*, refer to the TECH.HLP file in the Aegis root directory. For further information, call our technical support hotline.

Call us toll-free! (800) 482-3766

To order from our exciting line of new products, please call the Time Warner Interactive Group toll-free number. We welcome your comments about any of our products and services.

Join us online!

Interact with Time Warner Interactive Group on America Online®! Send us e-mail about *Aegis*! America Online address: DukeofROM. Internet address: dukeofrom@aol.com.

©1994 Software Sorcery. Published by Time Warner Interactive Group, 2210 Olive Avenue, Burbank, CA 91506, U.S.A. International rights secured. Not for broadcast transmission. All rights reserved. Do not duplicate. Not available for separate rental.

"Software Sorcery - Where Magic is State-of-the-Art," *Aegis: Guardian of the Fleet* and the Software Sorcery logo are trademarks of Software Sorcery. Sound Blaster is a trademark of Creative Labs, Inc. VESA is a registered trademark of the Video Electronic Standards Association. Microsoft and MS-DOS are registered trademarks of Microsoft Corporation. America Online is a registered trademark of America Online Inc.

WARNING: Unless you have the express written permission of Software Sorcery, it is a violation of United States copyright law: to use this product in any manner other than as an integrated presentation; to copy, photograph, transcribe, sample, print out or otherwise record in any manner the product, including the pictures, other graphic images, text or music contained in this product; or to synchronize or otherwise combine this product or any portion (no matter how small) of this product with any other material of any kind.

Time Warner Interactive Group
2210 Olive Avenue
Burbank, CA 91506

D4Q1 14T1 23053